

**BLOCK F - Affordable**  
**3 Bedroom 5 Person Houses**  
**Plots : 31 & 32**

- No. Notes
- All dimensions to be verified on site by GENERAL CONTRACTOR and any discrepancies to be brought to the attention of the Architect prior to commencing work or setting out or preparing shop drawings.
  - Drawings not to be scaled. Work to figured dimensions only.
  - © copyright SAUNDERS BOSTON LIMITED. All rights reserved. This drawing remains the property of SAUNDERS BOSTON LIMITED at all times and may not be reproduced or copied in whole or in part without their prior written consent.
  - This drawing and related specifications are for use only in the stated location.
  - This drawing is to be read in conjunction with all other Consultants drawings and specifications.
  - Drainage has not been surveyed and all pipe locations and below ground drainage runs are indicative.

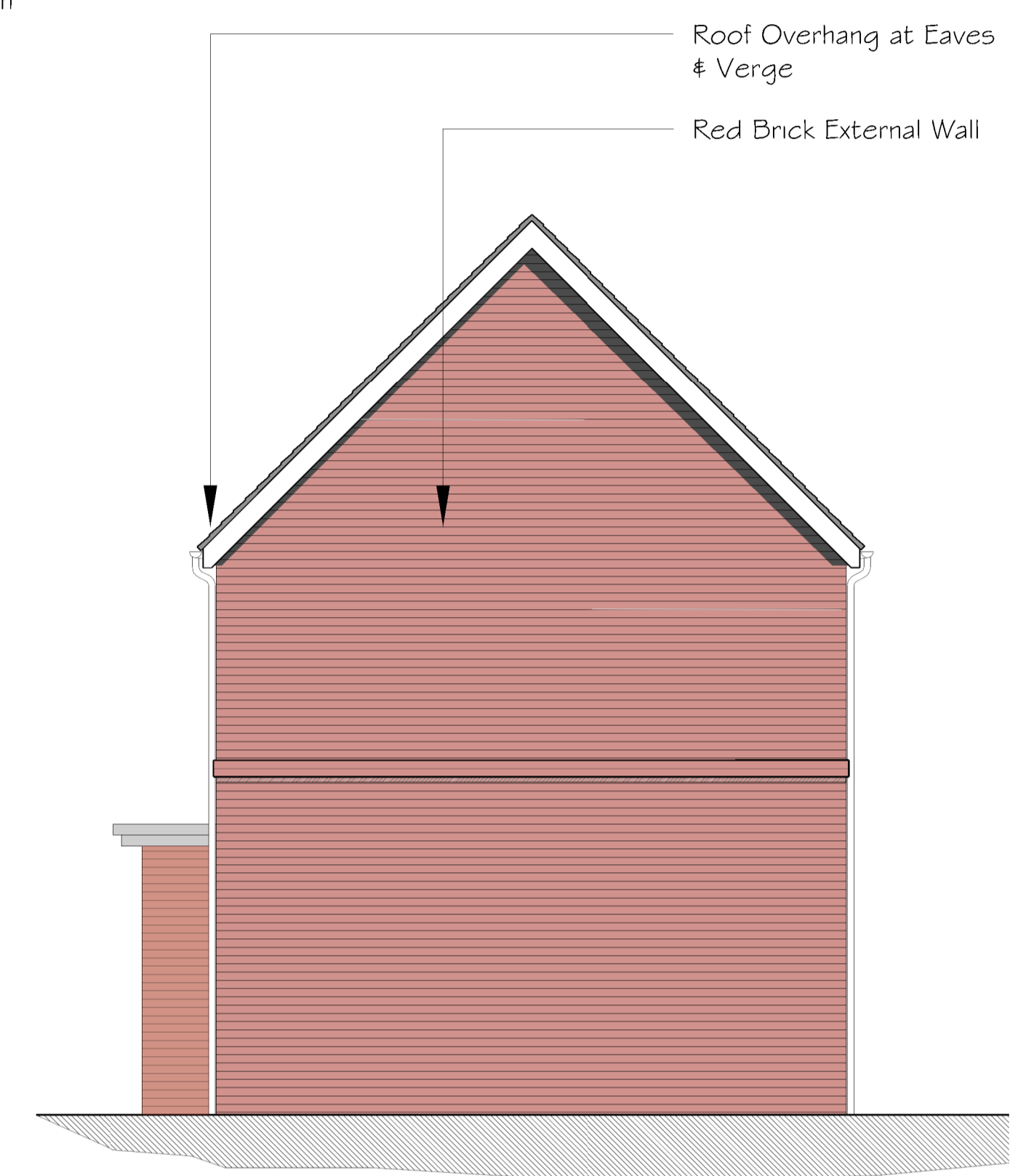

Elevation AA (1:50)



Elevation BB (1:50)

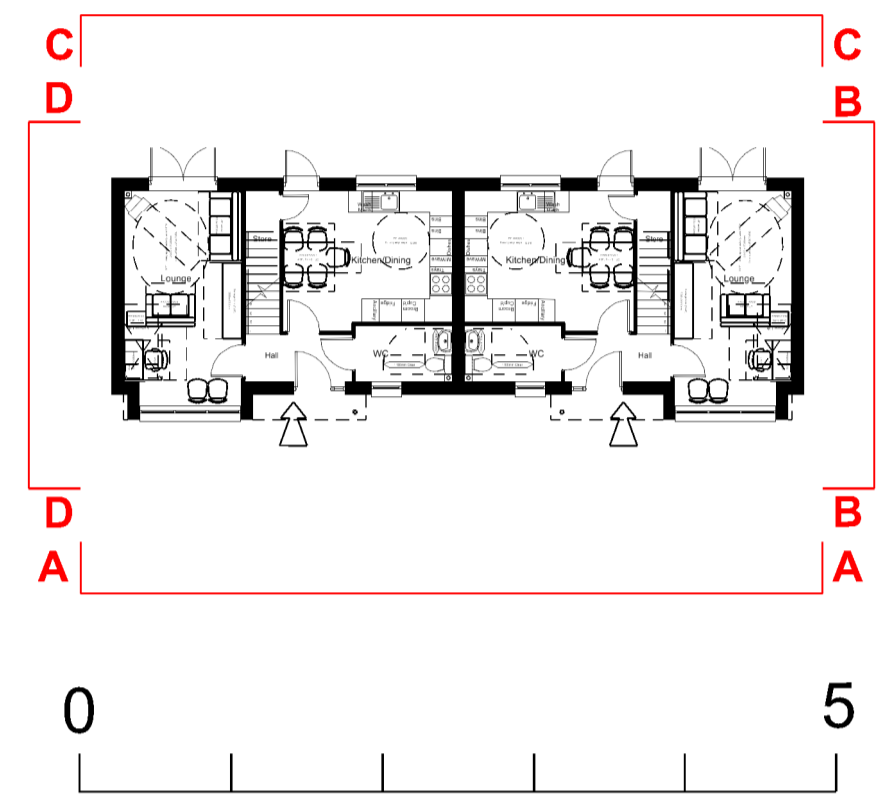

1:50 scale (m)



Elevation CC (1:50)

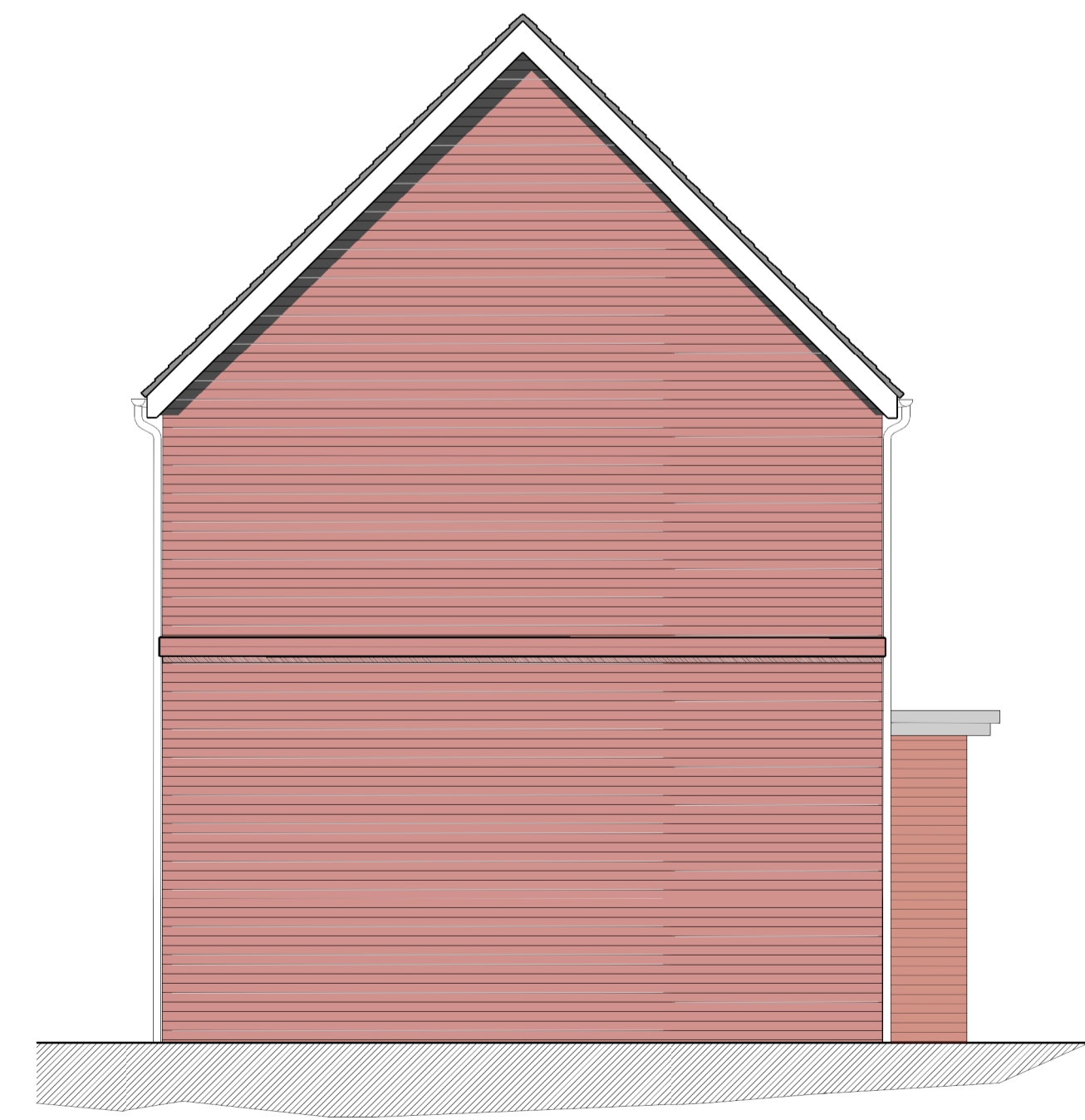

Elevation DD (1:50)

For details of proposed materials please refer to material schedule



**CAMBRIDGE CITY COUNCIL**



| A   | General Revisions | 10.07.13 | CR  | NDMG |
|-----|-------------------|----------|-----|------|
| No. | Revision          | Date     | Chk | Auth |
|     |                   |          |     |      |

**PLANNING**

Chartered Architects  
 119 Newmarket Road  
 Cambridge CB5 9BA  
 Tel: (01223) 367733  
 E-mail: office@saundersboston.co.uk

**Saunders Boston**

Client: **Keepmoat**

Job: **Colville Road, Cambridge**

Drawing: **Block F Proposed Elevations (Plot 31-32)**

|                                |                |
|--------------------------------|----------------|
| Scales: 1:50 at A1 1:100 at A3 | Date: 04.07.13 |
| Number: 1244/P/207             | Checked: CR    |
|                                | Authorised: A  |